

MREŽA ZNANJA

Ljubljana, 11.–13. oktober 2022

Virtual LAN (VLAN)

Damjan Ferlič
OŠ Franja Malgaja Šentjur

VSEBINA

- Pregled primerov shem omrežij in vpeljava VLAN-ov.
- Zakaj uporabiti VLAN-e.
- Malo teorije in definicija pojmov.
- Primeri nastavitve VLAN-ov na stikalih.

Usmerjevalnik

Neupravljano stikalo
(unmanaged switch, dummy switch, ...)

Računalniki in druge mrežne naprave

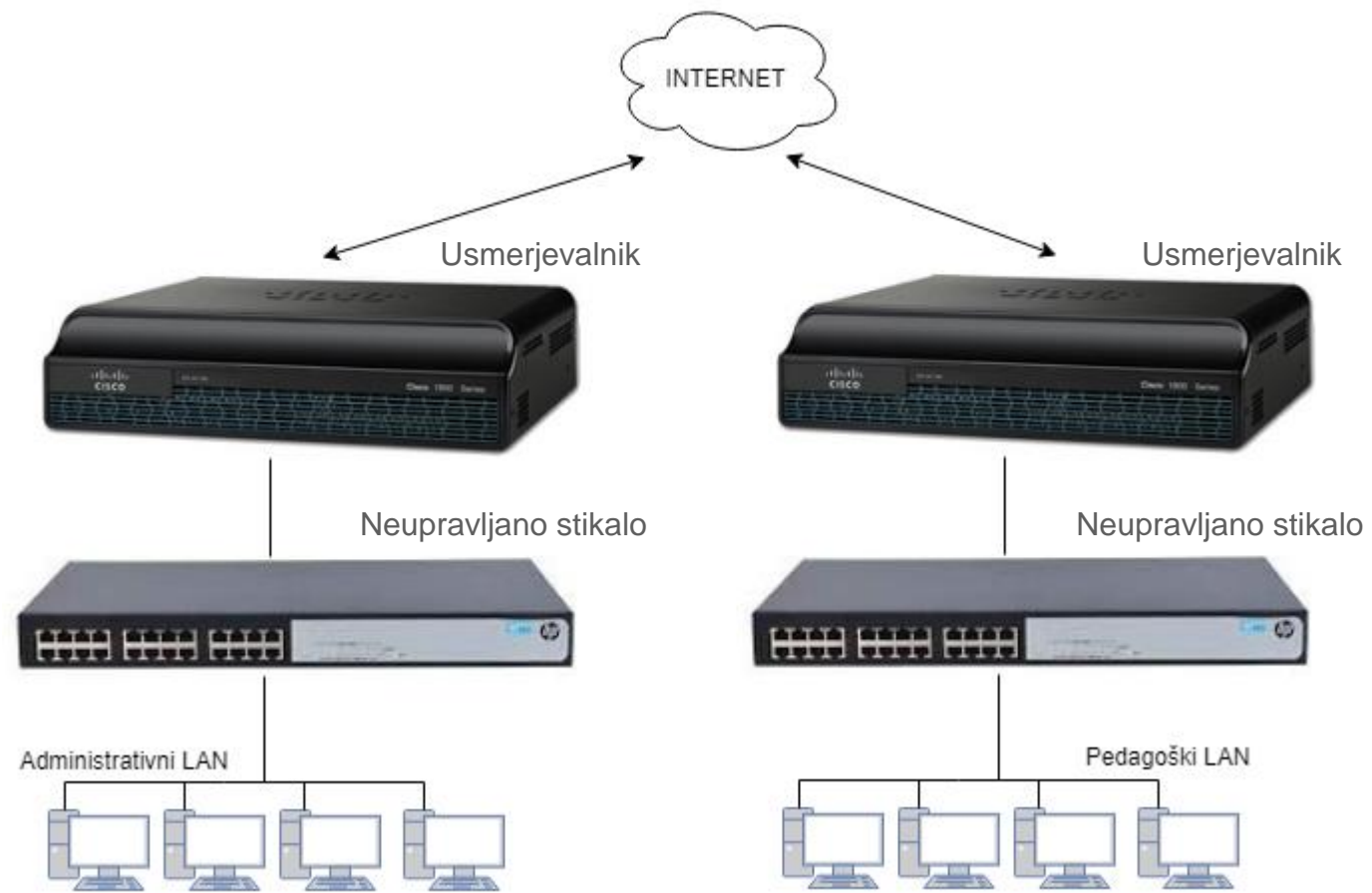

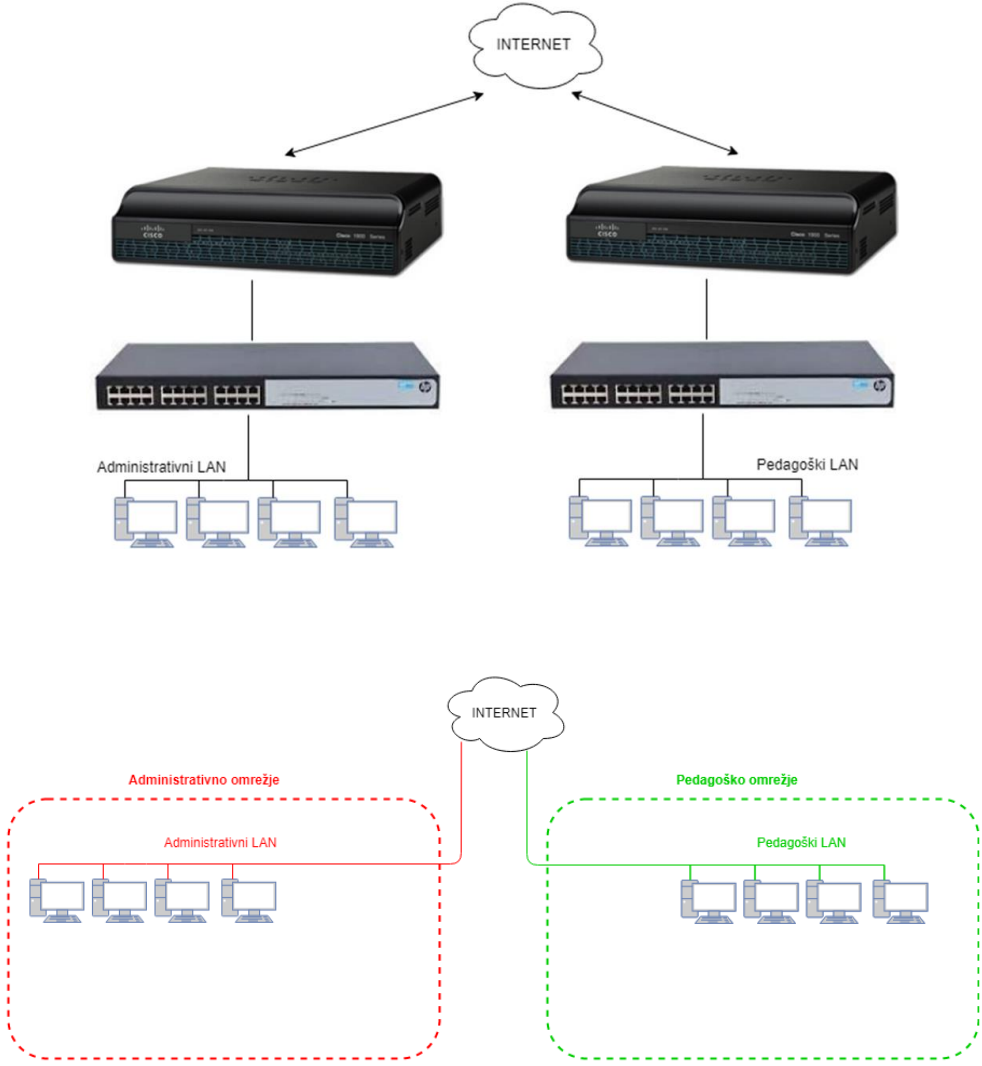

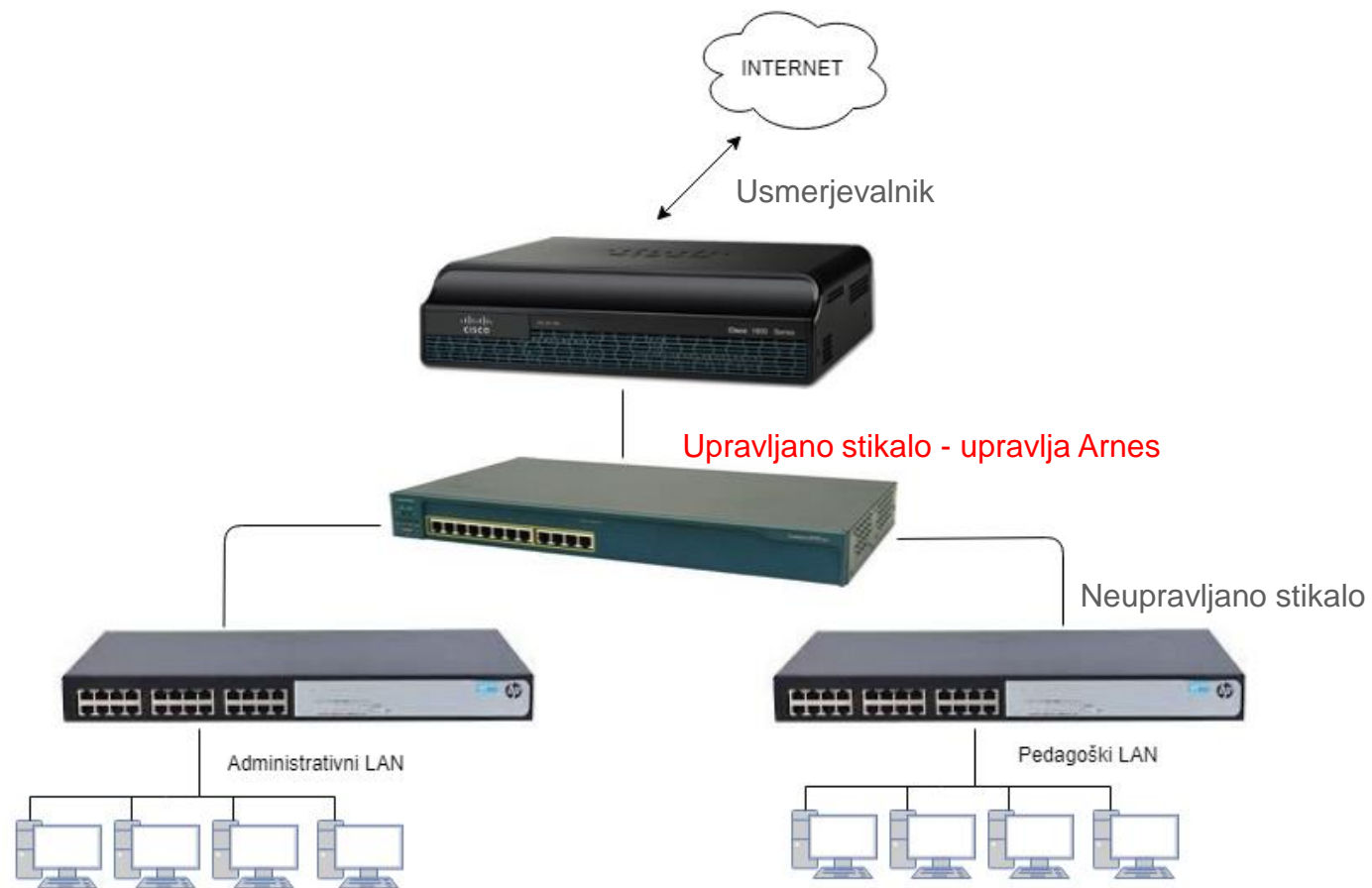

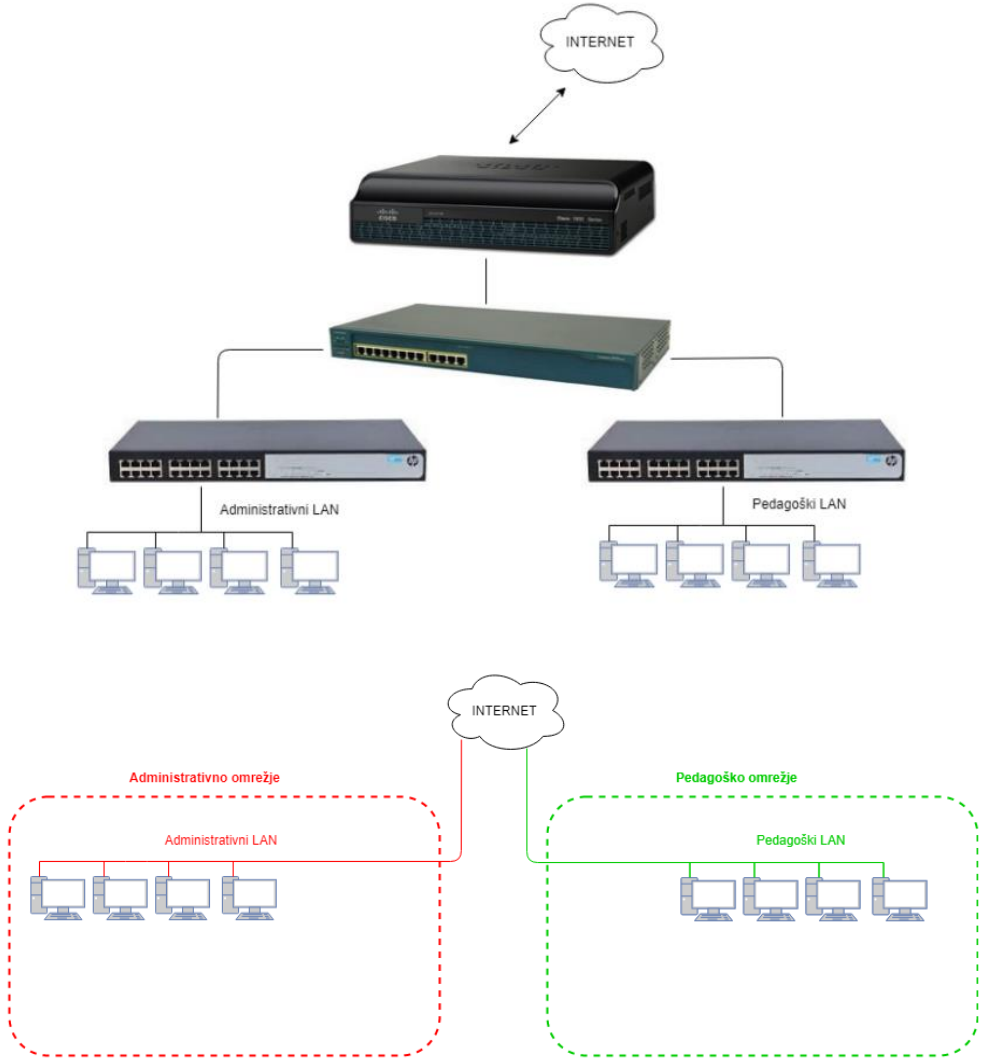

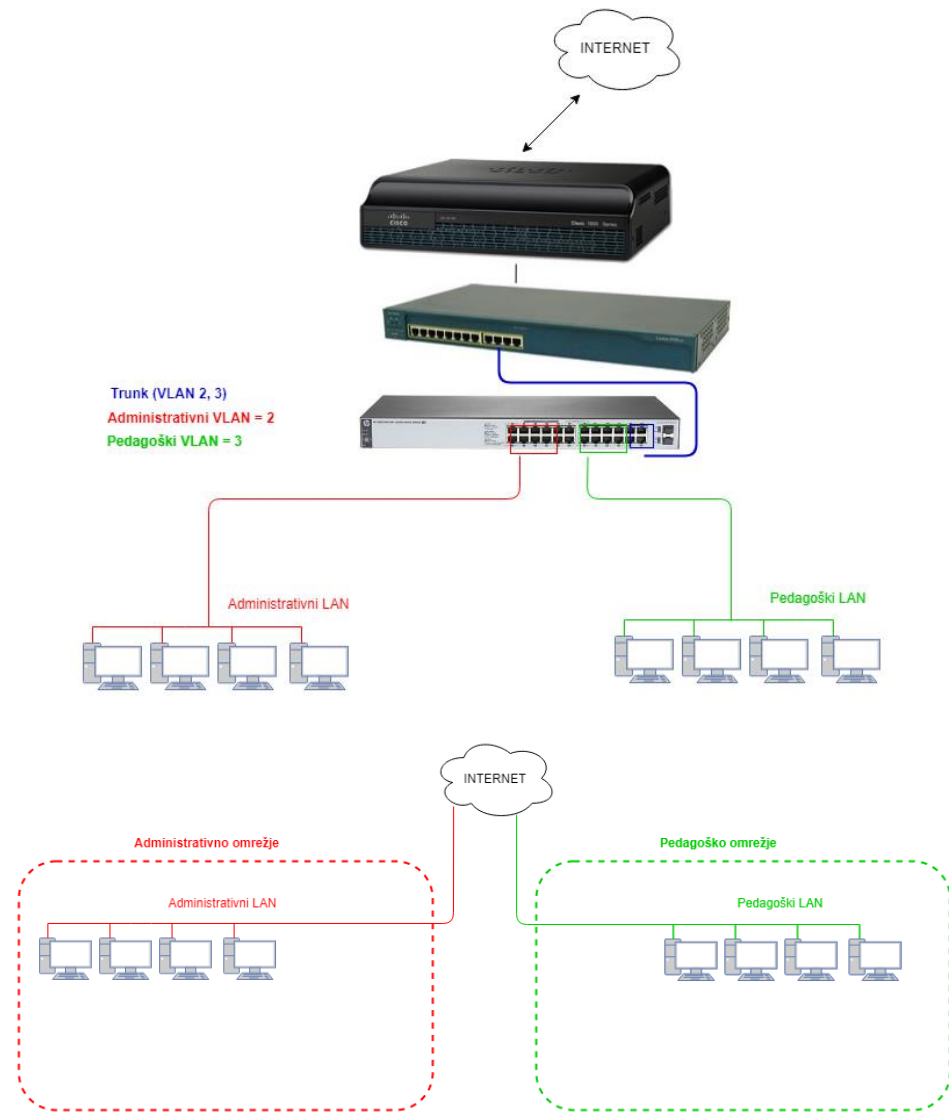

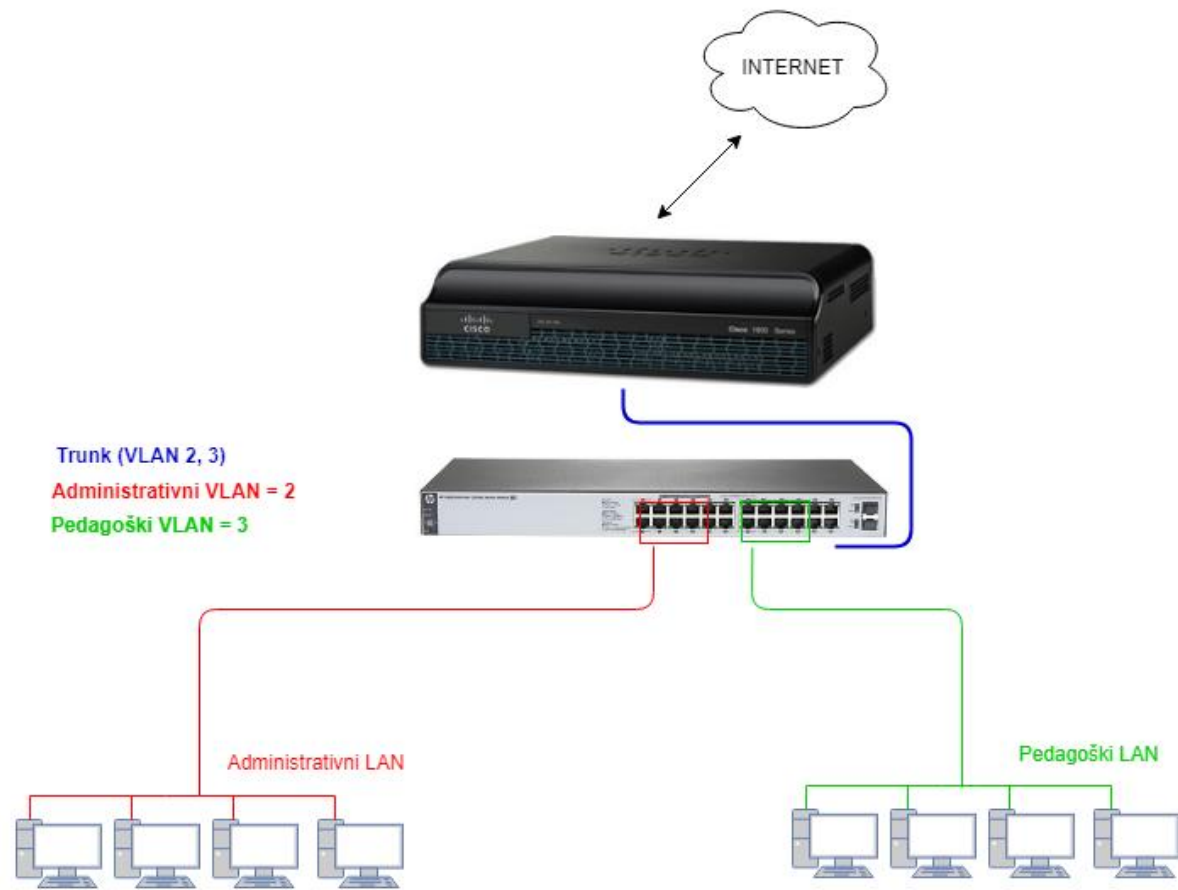

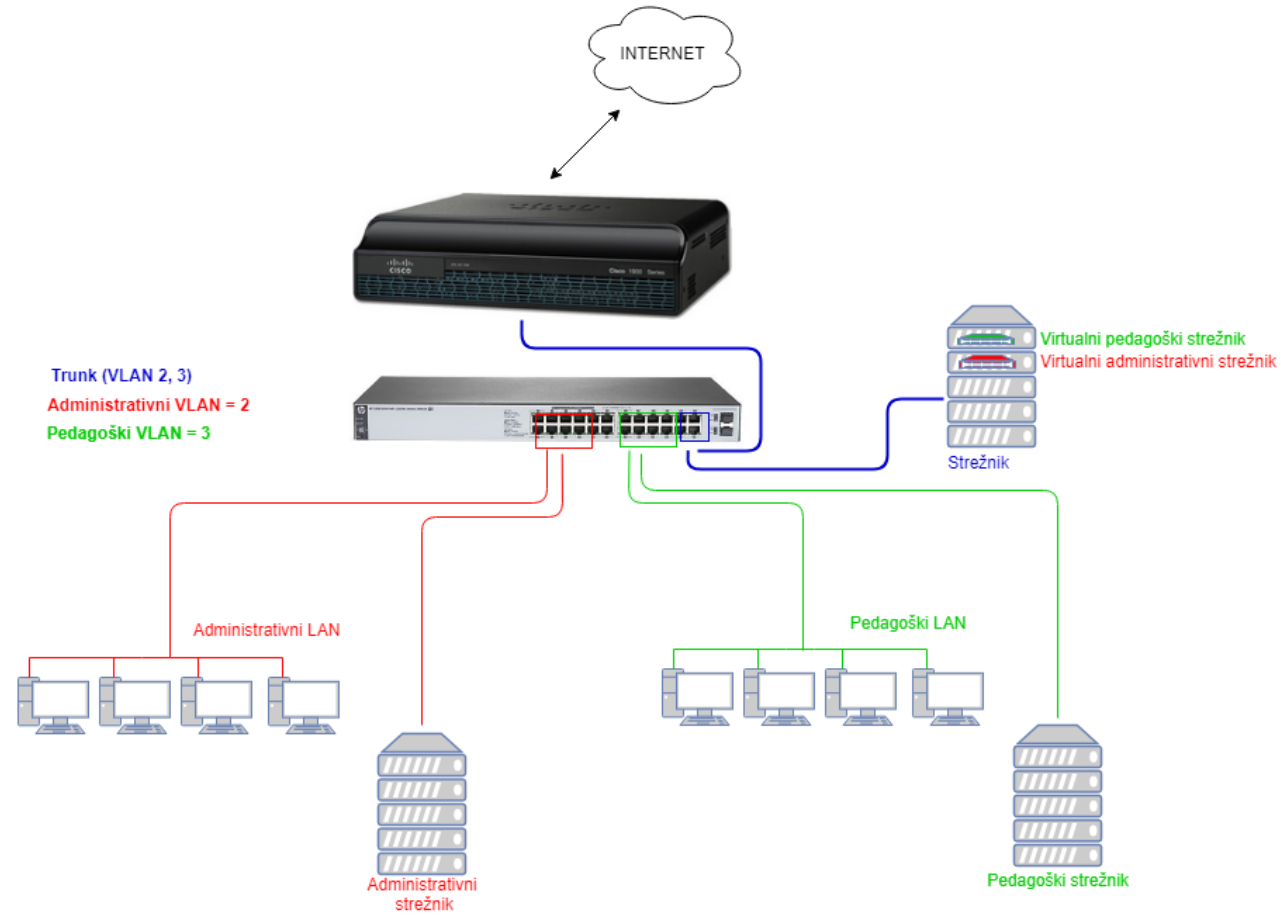

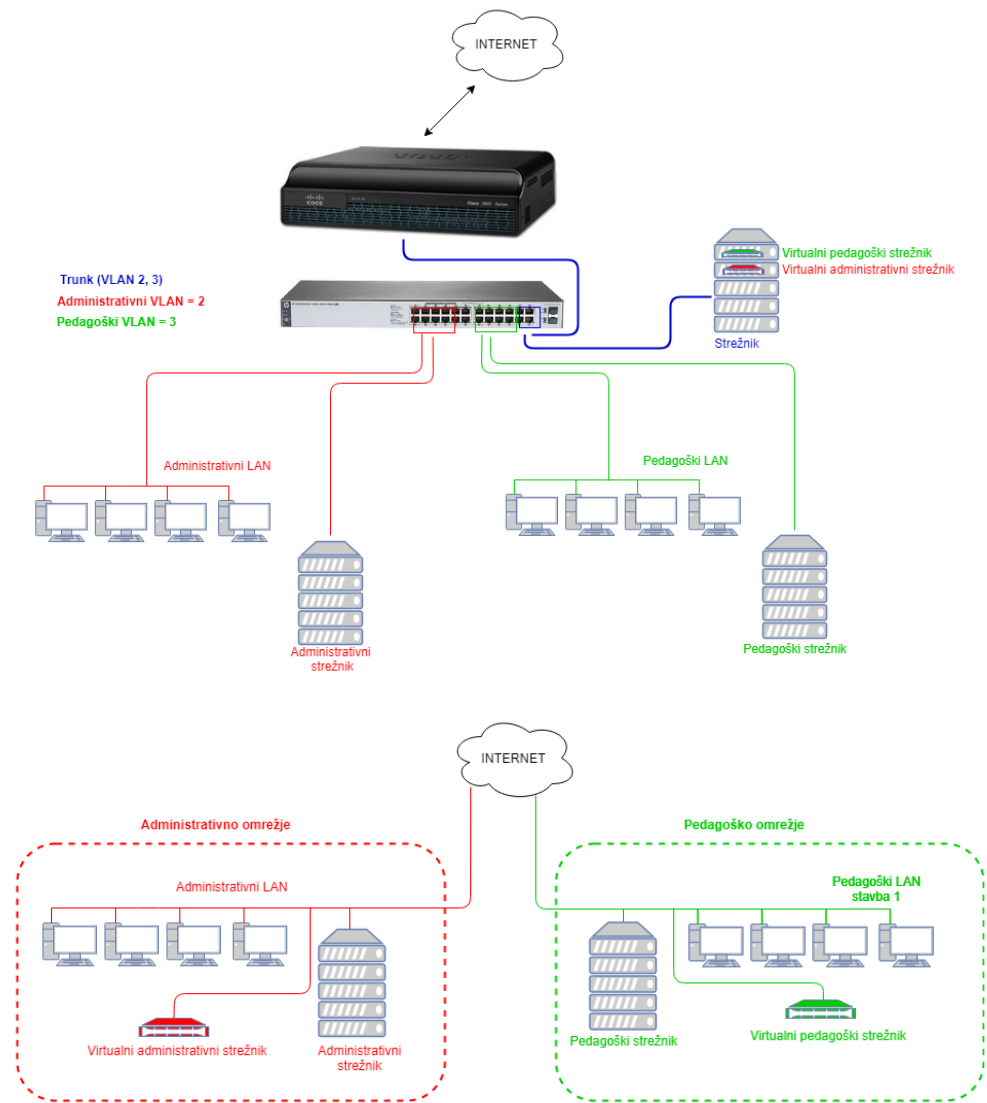

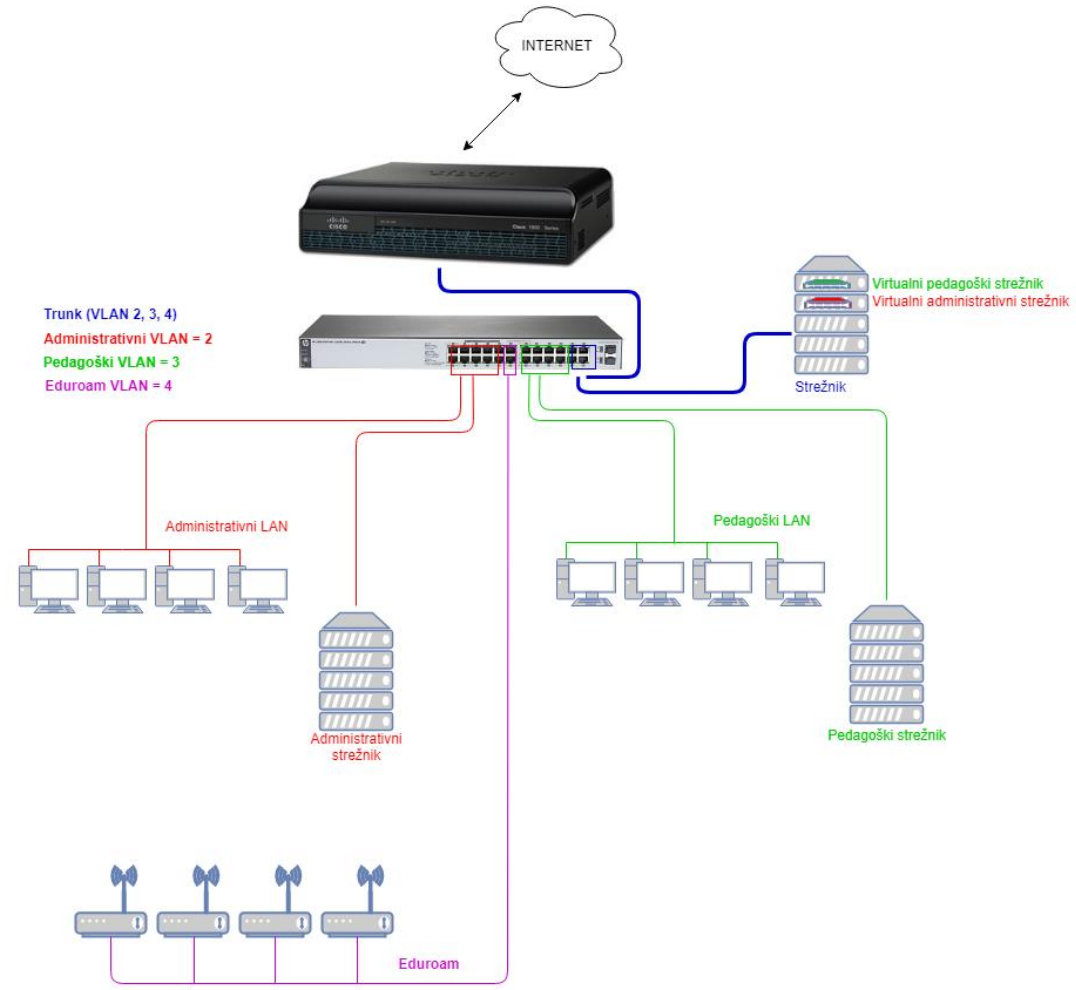

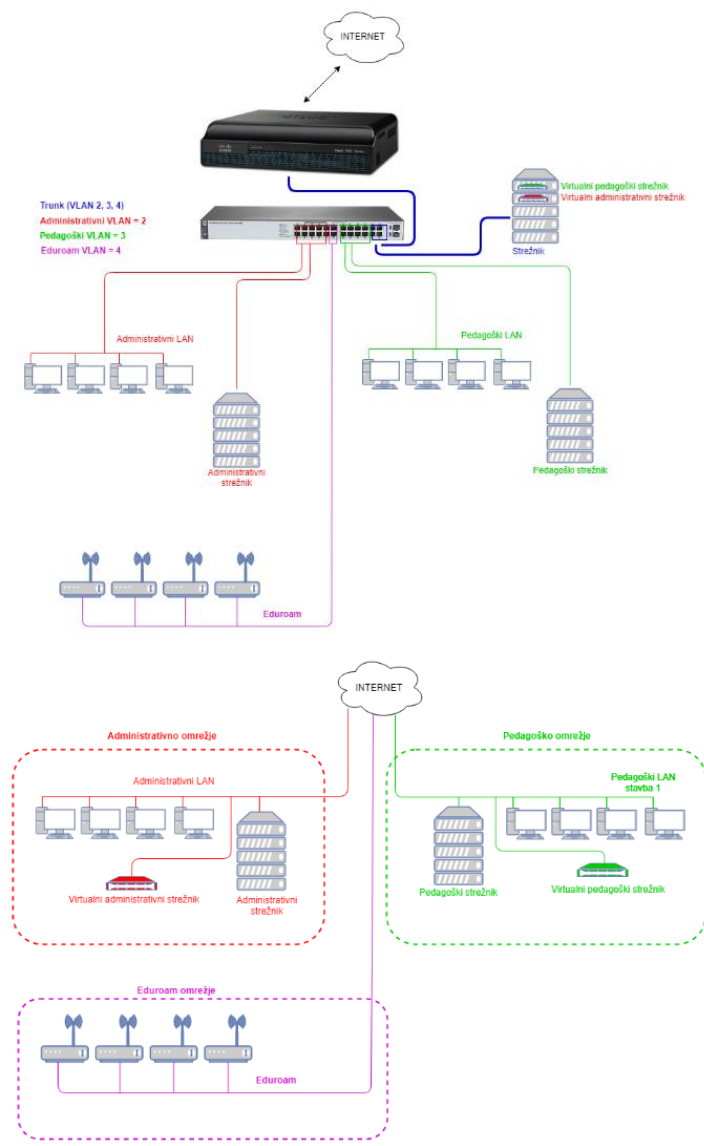

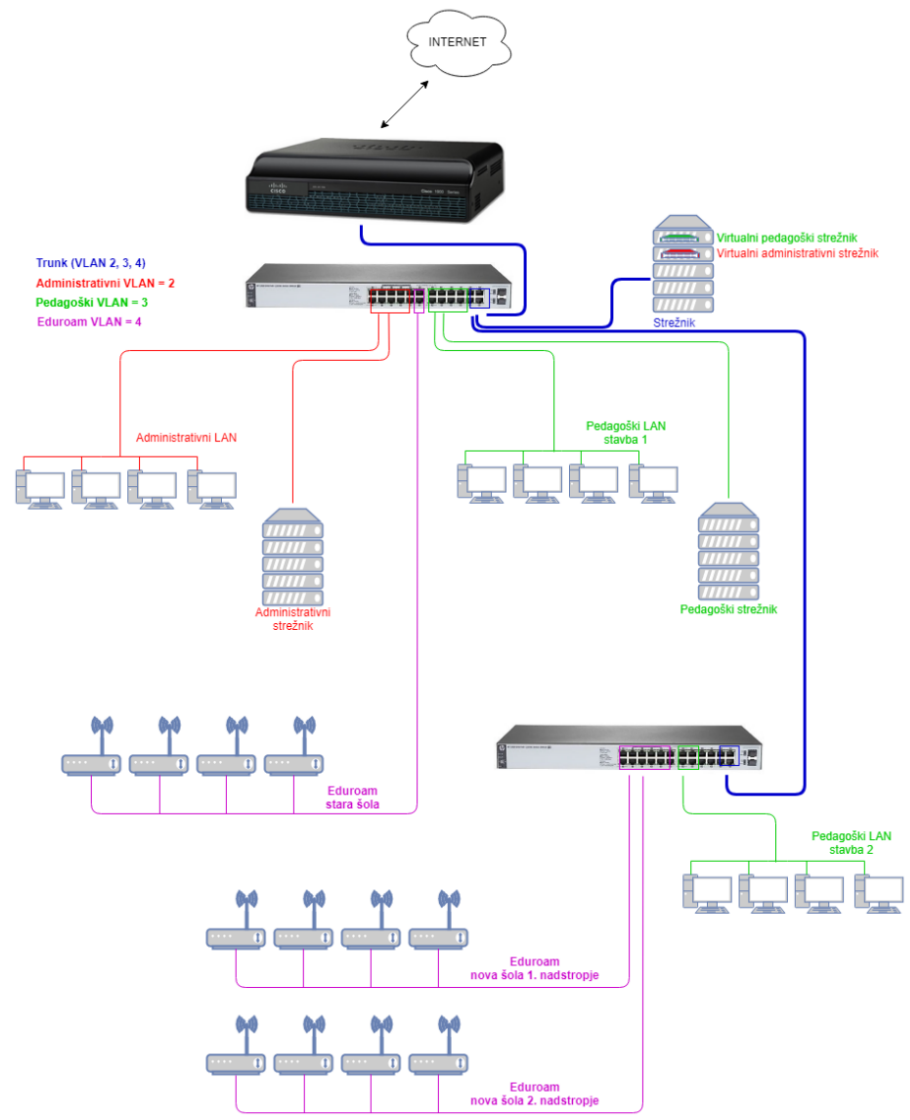

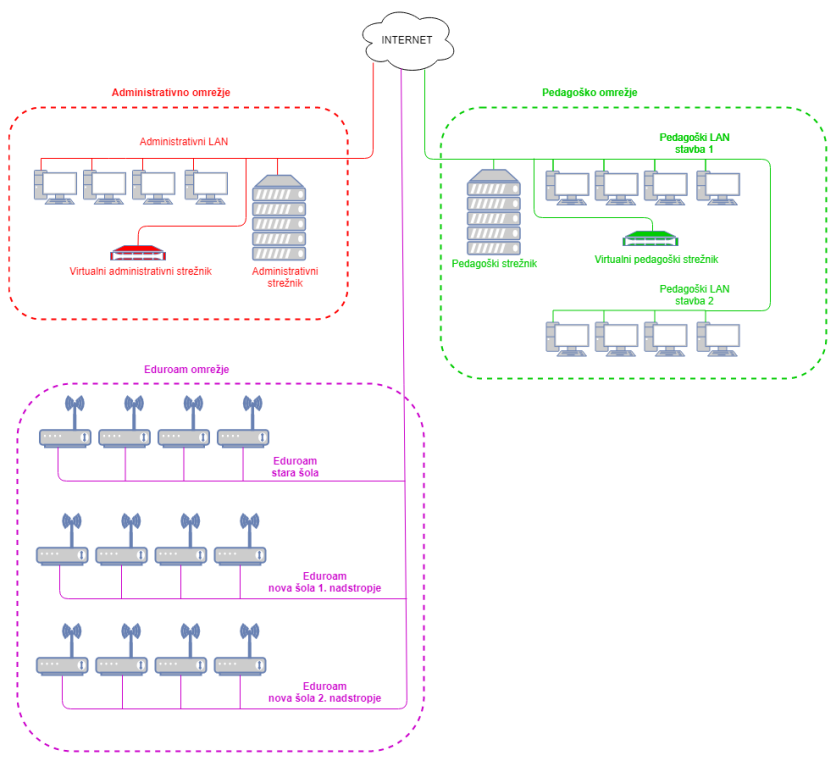
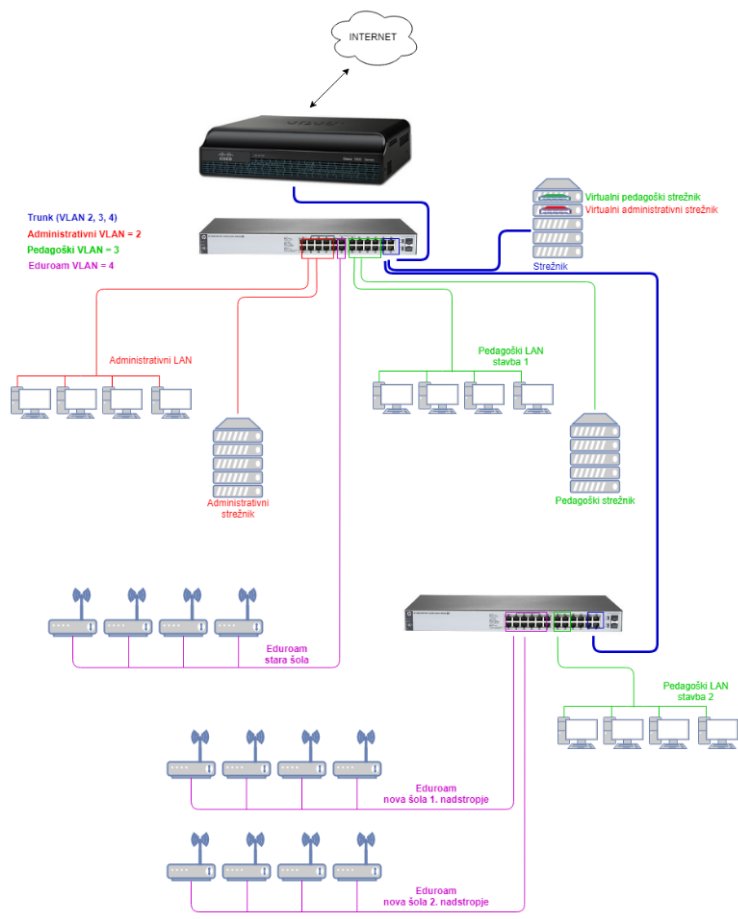

ZAKAJ UPORABITI VLAN-E?

- Na istem stikalu lahko uredimo več ločenih omrežij.
- Računalnike, ki niso fizično na istem stikalu lahko povežemo v isto omrežje.
- Manjše število portov potrebnih za povezave med stikali.
- Več Virtualnih LAN-ov (VLAN-ov) na enem fizičnem mediju (kablju).

KAJ POTREBUJEMO ZA VLAN-E?

- Omrežje z nastavljenimi VLAN-i (ustrezno pripravljen usmerjevalnik).
- Pametno stikalo (ustrezno pripravljeno – nastavljen IP).
- Razumevanje uporabe in delovanja VLAN-ov.

MALO TEORIJE

- IEEE 802.1Q (Dot1q)
- V Ethernet paket se doda 32 bitov
- 12 bitov za oznako VLAN-a (možnih 4.094 različnih VLAN-ov; različna stikala različno max. število)
- Privzeti VLAN ID = 1

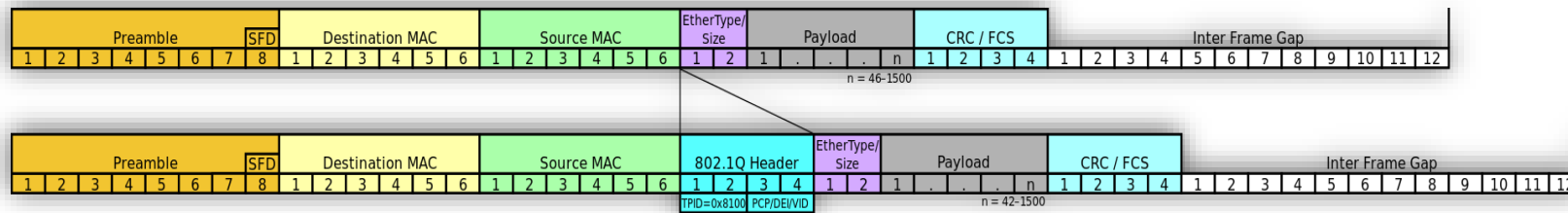

Vir: https://en.wikipedia.org/wiki/IEEE_802.1Q.

DEFINICIJA POJMOV

- VLAN ID
- Untagged
- Tagged
- Port type (access, hybrid, trunk)
- PVID (Pazljivo! Včasih se ne nastavi samodejno.)

KORAKI ZA NASTAVITEV VLAN-OV

1. Kreiranje VLAN ID.
2. Določanje pripadnosti portov.
3. Določanje tipa vmesnika (po potrebi).
4. Določanje PVID (po potrebi).

PRIMER NASTAVITEV VLAN-OV NA HP 1920

Web Management Platform

Network > VLAN

osfm-sw-01

Select VLAN Create Port Detail Detail Modify VLAN Modify Port Remove

VLAN range display. Select an option to view all available VLANs or a subset of configured VLANs.

Display all VLANs. Note: Displaying all VLANs may take some time.

Display a subset of all configured VLANs, example: 3,5-10.

Select

VLAN Summary

ID	Description	Untagged Membership	Tagged Membership
1	VLAN001	GE1/0/25-GE1/0/28	
2	Pedagoski	GE1/0/5-GE1/0/22	GE1/0/23-GE1/0/24
3	Administracija	GE1/0/1-GE1/0/4	GE1/0/11-GE1/0/12, GE1/0/23-GE1/0/24
4			GE1/0/11-GE1/0/12, GE1/0/23-GE1/0/24
5			GE1/0/11-GE1/0/12, GE1/0/23-GE1/0/24
6			GE1/0/11-GE1/0/12, GE1/0/23-GE1/0/24
100			GE1/0/11-GE1/0/12, GE1/0/23-GE1/0/24

PRIMER NASTAVITEV VLAN-OV NA HP 1920

hp Web Management Platform

Network > VLAN

osfm-sw-01

Wizard

Stack

Summary

Device

Network

VLAN

VLAN Interface

Voice VLAN

MAC

MSTP

Link Aggregation

LACP

LLDP

ARP Management

ARP Anti-Attack

IGMP Snooping

MLD Snooping

IPv4 Routing

IPv6 Routing

DHCP

Service

Diagnostic Tools

Authentication

Security

QoS

Select VLAN Create Port Detail Detail Modify VLAN Modify Port Remove

Create:

VLAN IDs: Example:3, 5-10

ID	Description
1	VLAN001
2	Pedagoski
3	Administracija
4	
5	
6	
100	

Modify VLAN description (Note: you can do this later on the Modify VLAN page)

Modify the description of the selected VLAN:

ID	Description
<input type="text"/>	<input type="text"/> (1-32 Chars.) <input type="button" value="Apply"/>

PRIMER NASTAVITEV VLAN-OV NA HP 1920

hp Web Management Platform

Network > VLAN

osfm-sw-01

Select VLAN Create Port Detail Detail Modify VLAN Modify Port Remove

Please select a port:

HP 1920-24G Swi...

Port	Untagged Membership	Tagged Membership	Link Type	PVID
GE1/0/21	2		Access	2
GE1/0/23		2-6, 100	Hybrid	2
GE1/0/6	2		Access	2
GE1/0/8	2		Access	2
GE1/0/10	2		Access	2
GE1/0/12		3-6, 100	Hybrid	2
GE1/0/14	2		Access	2

PRIMER NASTAVITEV VLAN-OV NA HP 1920

Port	Membership
1	Tagged
2	Untagged
3	Tagged
4	Untagged
5	Tagged
6	Untagged
7	Tagged
8	Untagged
9	Tagged
10	Untagged
11	Tagged
12	Untagged
13	Tagged
14	Untagged
15	Tagged
16	Untagged
17	Tagged
18	Untagged
19	Tagged
20	Untagged
21	Tagged
22	Untagged
23	Tagged
24	Untagged

PRIMER NASTAVITEV VLAN-OV NA HP 1920

PRIMER NASTAVITEV VLAN-OV NA HP 1920

PRIMER NASTAVITEV VLAN-OV NA HP 1810

HP 1810-249 Switch
18/24G
18/100/100GbBase-T Ports (1-24) - Ports are Auto-MDIX

Power: ■ ■ ■
Fault: ■ ■ ■
Locator: ■

Link/Act: No Link Full Activity No Link
Speed: 10 Mbps Full = 100 Mbps 10 = 1000 Mbps

Use only supported transceivers

Link/Act:
Spd:

Link/Act:
Spd:

Home
Setup Network
▶ Status
▶ Network Setup
▶ Switching
▶ Security
▶ Trunks
▼ VLANs
VLAN Configuration
VLAN Ports
Participation / Tagging
▶ LLDP
▶ Diagnostics
▶ Maintenance

VLANs ▶ VLAN Configuration

VLAN

Create VLAN

Create VLAN ID (2 - 4094)

Number of VLANs 10

VLAN ID	VLAN Name	Set Name	Delete VLAN
1	default	<input type="checkbox"/>	<input type="checkbox"/>
2	adminLAN	<input type="checkbox"/>	<input type="checkbox"/>
3	classroomsLAN	<input type="checkbox"/>	<input type="checkbox"/>
4		<input type="checkbox"/>	<input type="checkbox"/>
5		<input type="checkbox"/>	<input type="checkbox"/>
98		<input type="checkbox"/>	<input type="checkbox"/>
99		<input type="checkbox"/>	<input type="checkbox"/>
100		<input type="checkbox"/>	<input type="checkbox"/>
893		<input type="checkbox"/>	<input type="checkbox"/>
894		<input type="checkbox"/>	<input type="checkbox"/>

Apply

PRIMER NASTAVITEV VLAN-OV NA HP 1810

HP 1810-24G Switch
12651A

12/100/1000Base-T Ports (1-24) - Ports are Auto-MDIX

Link/Act: Off = No Link, Flas = Activity, On = Link

*Speed: Off = 10 Mbps, Flas = 100 Mbps, On = 1000 Mbps

Refresh

Home
Setup Network
Status
Network Setup
Switching
Security
Trunks
VLANs
VLAN Configuration
VLAN Ports
Participation / Tagging
LLDP
Diagnostics
Maintenance

VLANs ▶ Participation / Tagging

VLAN Tagging

VLAN: 2

U Tag / Exclude All

Port	1	2	3	4	5	6	7	8	9	10	11	12	13	14	15	16	17	18	19	20	21	22	23	24	25	26
	E	T	E	U	U	E	U	U	U	U	U	U	U	T	U	T	U	U	U	U	U	E	T	T	T	

Apply

PRIMER NASTAVITEV VLAN-OV NA CISCO SF-300

Small Business
cisco SF300-24 24-Port 10/100 Managed Switch

Language: English Logout About Help

Getting Started
Status and Statistics
Administration
Port Management
Smartport
VLAN Management
Default VLAN Settings
VLAN Settings
Interface Settings
Port to VLAN
Port VLAN Membership
Private VLAN Settings
GVRP Settings
VLAN Groups
Voice VLAN
Access Port Multicast TV VLAN
Customer Port Multicast TV VLAN
Spanning Tree
MAC Address Tables
Multicast
IP Configuration
Security
Access Control
Quality of Service
SNMP

VLAN Settings

<input type="checkbox"/>	VLAN ID	VLAN Name	Originators	VLAN Interface State	Link Status	SNMP Traps
<input type="checkbox"/>	1		Default	Enabled	Enabled	
<input type="checkbox"/>	2	Pedagoski	Static	Enabled	Enabled	
<input type="checkbox"/>	3	administrativni	Static	Enabled	Enabled	
<input type="checkbox"/>	4		Static	Enabled	Enabled	
<input type="checkbox"/>	5		Static	Enabled	Enabled	
<input type="checkbox"/>	6		Static	Enabled	Enabled	
<input type="checkbox"/>	100		Static	Enabled	Enabled	

Add... Edit... Delete

PRIMER NASTAVITEV VLAN-OV NA CISCO SF-300

Small Business
cisco SF300-24 24-Port 10/100 Managed Switch

Language: English | Logout | About | Help

Getting Started
Status and Statistics
Administration
Port Management
Smartport
VLAN Management
 Default VLAN Settings
 VLAN Settings
 Interface Settings
 Port to VLAN
 Port VLAN Membership
 Private VLAN Settings
 GVRP Settings
 VLAN Groups
 Voice VLAN
 Access Port Multicast TV VLAN
 Customer Port Multicast TV VLAN
Spanning Tree
MAC Address Tables
Multicast
IP Configuration
Security
Access Control
Quality of Service
SNMP

Interface Settings

Showing 1-28 of 28 All per page

Filter: Interface Type equals to Port Go

Entry No.	Interface	Interface VLAN Mode	Administrative PVID	Frame Type	Ingress Filtering	Primary VLAN	Secondary VLANs
<input type="radio"/>	1 FE1	Access	2	Admit All	Enabled		
<input type="radio"/>	2 FE2	Access	2	Admit All	Enabled		
<input type="radio"/>	3 FE3	Access	2	Admit All	Enabled		
<input type="radio"/>	4 FE4	Access	2	Admit All	Enabled		
<input type="radio"/>	5 FE5	Access	2	Admit All	Enabled		
<input type="radio"/>	6 FE6	Access	2	Admit All	Enabled		
<input type="radio"/>	7 FE7	Access	2	Admit All	Enabled		
<input type="radio"/>	8 FE8	Access	2	Admit All	Enabled		
<input type="radio"/>	9 FE9	Access	2	Admit All	Enabled		
<input type="radio"/>	10 FE10	Access	2	Admit All	Enabled		
<input type="radio"/>	11 FE11	Access	2	Admit All	Enabled		
<input type="radio"/>	12 FE12	Access	2	Admit All	Enabled		
<input type="radio"/>	13 FE13	Access	2	Admit All	Enabled		
<input type="radio"/>	14 FE14	Access	2	Admit All	Enabled		
<input type="radio"/>	15 FE15	Access	2	Admit All	Enabled		
<input type="radio"/>	16 FE16	Access	2	Admit All	Enabled		
<input type="radio"/>	17 FE17	Trunk	2	Admit All	Enabled		
<input type="radio"/>	18 FE18	Trunk	2	Admit All	Enabled		
<input type="radio"/>	19 FE19	Trunk	2	Admit All	Enabled		
<input type="radio"/>	20 FE20	Trunk	2	Admit All	Enabled		
<input type="radio"/>	21 FE21	Trunk	2	Admit All	Enabled		
<input type="radio"/>	22 FE22	Trunk	2	Admit All	Enabled		
<input type="radio"/>	23 FE23	Trunk	2	Admit All	Enabled		
<input type="radio"/>	24 FE24	Trunk	2	Admit All	Enabled		
<input type="radio"/>	25 GE1	Trunk	2	Admit All	Enabled		
<input type="radio"/>	26 GE2	Trunk	2	Admit All	Enabled		
<input type="radio"/>	27 GE3	General	2	Admit All	Enabled		
<input type="radio"/>	28 GE4	Trunk	1	Admit All	Enabled		

Copy Settings... Edit...

© 2010-2014 Cisco Systems, Inc. All Rights Reserved.

PRIMER NASTAVITEV VLAN-OV NA CISCO SF-300

Small Business
cisco SF300-24 24-Port 10/100 Managed Switch

Language: English Logout About Help

Getting Started
Status and Statistics
Administration
Port Management
Smartport
VLAN Management
Default VLAN Settings
VLAN Settings
Interface Settings
Port to VLAN
Port VLAN Membership
Private VLAN Settings
GVRP Settings
VLAN Groups
Voice VLAN
Access Port Multicast TV VLAN
Customer Port Multicast TV VLAN
Spanning Tree
MAC Address Tables
Multicast
IP Configuration
Security
Access Control
Quality of Service
SNMP

Port to VLAN

VLAN Membership Table Showing 1-28 of 28 All per page

Filter: VLAN ID equals to 4
AND Interface Type equals to

Interface Name	VLAN Mode	Membership Type	PVID
FE1	Access	Excluded	
FE2	Access	Excluded	
FE3	Access	Excluded	
FE4	Access	Excluded	
FE5	Access	Excluded	
FE6	Access	Excluded	
FE7	Access	Excluded	
FE8	Access	Excluded	
FE9	Access	Excluded	
FE10	Access	Excluded	
FE11	Access	Excluded	
FE12	Access	Excluded	
FE13	Access	Excluded	
FE14	Access	Excluded	
FE15	Access	Excluded	
FE16	Access	Excluded	
FE17	Trunk	Tagged	
FE18	Trunk	Tagged	
FE19	Trunk	Tagged	
FE20	Trunk	Tagged	
FE21	Trunk	Tagged	
FE22	Trunk	Tagged	
FE23	Trunk	Tagged	
FE24	Trunk	Tagged	
GE1	Trunk	Tagged	
GE2	Trunk	Tagged	
GE3	General	Excluded	
GE4	Trunk	Tagged	

© 2010-2014 Cisco Systems, Inc. All Rights Reserved.

PRIMER NASTAVITEV VLAN-OV NA CISCO SF-300

Small Business
SF300-24 24-Port 10/100 Managed Switch

Getting Started
Status and Statistics
Administration
Port Management
Smartport
VLAN Management
Default VLAN Settings
VLAN Settings
Interface Settings
Port to VLAN
Port VLAN Membership
Private VLAN Settings
GVRP Settings
VLAN Groups
Voice VLAN
Access Port Multicast TV VLAN
Customer Port Multicast TV VLAN
Spanning Tree
MAC Address Tables
Multicast
IP Configuration
Security
Access Control
Quality of Service
SNMP

Port VLAN Membership

F - Forbidden member T - Tagged member U - Untagged member I - Internally used VLAN P - PVID G - Guest VLAN M - Multicast TV VLAN Pp - Private VLAN Primary Ps - Private VLAN Secondary

Port VLAN Membership Table

Showing 1-28 of 28 All per page

Filter: Interface Type equals to Port Go

Interface	Mode	Administrative VLANs	Operational VLANs	LAG
<input type="radio"/> FE1	Access	2UP	2UP	
<input type="radio"/> FE2	Access	2UP	2UP	
<input type="radio"/> FE3	Access	2UP	2UP	
<input type="radio"/> FE4	Access	2UP	2UP	
<input type="radio"/> FE5	Access	2UP	2UP	
<input type="radio"/> FE6	Access	2UP	2UP	
<input type="radio"/> FE7	Access	2UP	2UP	
<input type="radio"/> FE8	Access	2UP	2UP	
<input type="radio"/> FE9	Access	2UP	2UP	
<input type="radio"/> FE10	Access	2UP	2UP	
<input type="radio"/> FE11	Access	2UP	2UP	
<input type="radio"/> FE12	Access	2UP	2UP	
<input type="radio"/> FE13	Access	2UP	2UP	
<input type="radio"/> FE14	Access	2UP	2UP	
<input type="radio"/> FE15	Access	2UP	2UP	
<input type="radio"/> FE16	Access	2UP	2UP	
<input type="radio"/> FE17	Trunk	2UP, 3T, 4T, 5T, 6T, 100T	2UP, 3T, 4T, 5T, 6T, 100T	
<input type="radio"/> FE18	Trunk	2UP, 3T, 4T, 5T, 6T, 100T	2UP, 3T, 4T, 5T, 6T, 100T	
<input type="radio"/> FE19	Trunk	2UP, 3T, 4T, 5T, 6T, 100T	2UP, 3T, 4T, 5T, 6T, 100T	
<input type="radio"/> FE20	Trunk	2UP, 3T, 4T, 5T, 6T, 100T	2UP, 3T, 4T, 5T, 6T, 100T	
<input type="radio"/> FE21	Trunk	2UP, 3T, 4T, 5T, 6T, 100T	2UP, 3T, 4T, 5T, 6T, 100T	
<input type="radio"/> FE22	Trunk	2UP, 3T, 4T, 5T, 6T, 100T	2UP, 3T, 4T, 5T, 6T, 100T	
<input type="radio"/> FE23	Trunk	2UP, 3T, 4T, 5T, 6T, 100T	2UP, 3T, 4T, 5T, 6T, 100T	
<input type="radio"/> FE24	Trunk	2UP, 3T, 4T, 5T, 6T, 100T	2UP, 3T, 4T, 5T, 6T, 100T	
<input type="radio"/> GE1	Trunk	2UP, 3T, 4T, 5T, 6T, 100T	2UP, 3T, 4T, 5T, 6T, 100T	
<input type="radio"/> GE2	Trunk	2UP, 3T, 4T, 5T, 6T, 100T	2UP, 3T, 4T, 5T, 6T, 100T	
<input type="radio"/> GE3	General	2UP, 5T, 100T	2UP, 5T, 100T	
<input type="radio"/> GE4	Trunk	1UP, 2T, 3T, 4T, 5T, 6T, 100T	1UP, 2T, 3T, 4T, 5T, 6T, 100T	

© 2010-2014 Cisco Systems, Inc. All Rights Reserved.

ARNES AUTOMATOR

1. <https://automator.arnes.si/>
2. Omogoča upravljanje stikal, ki so bila šolam dobavljena v okviru projekta SIO 2020.

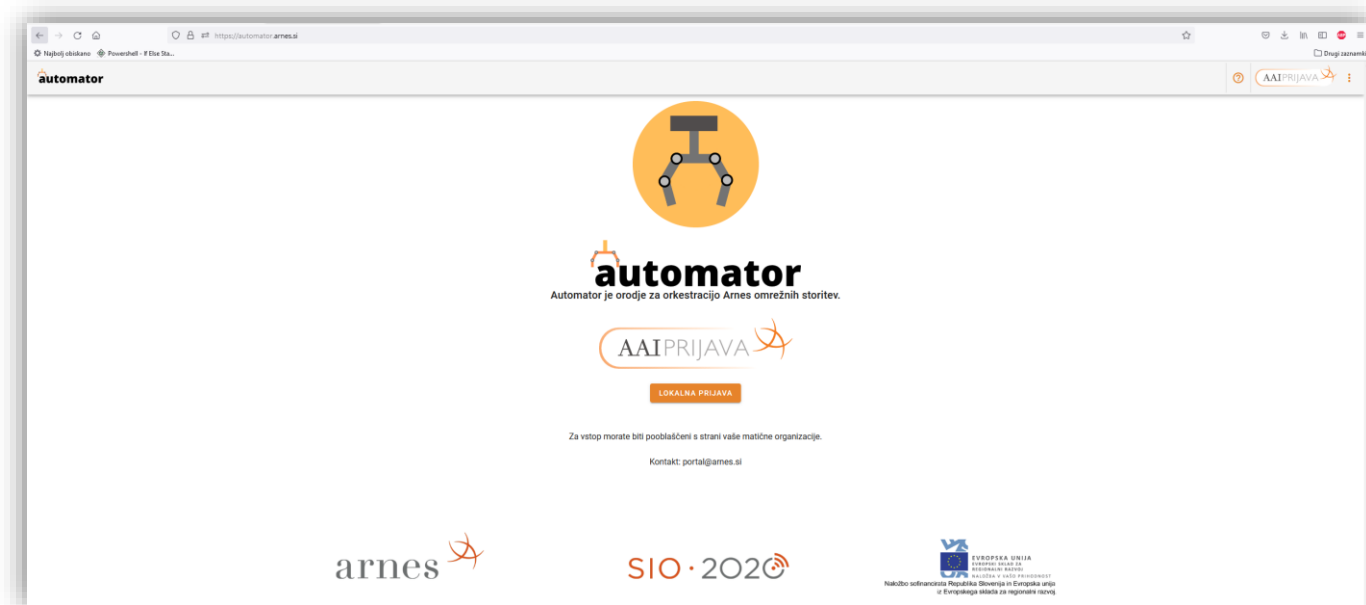

ARNES AUTOMATOR

Podrobnejša video navodila za uporabo se nahajajo v tej spletni učilnici v poglavju **Arnes orodja**.

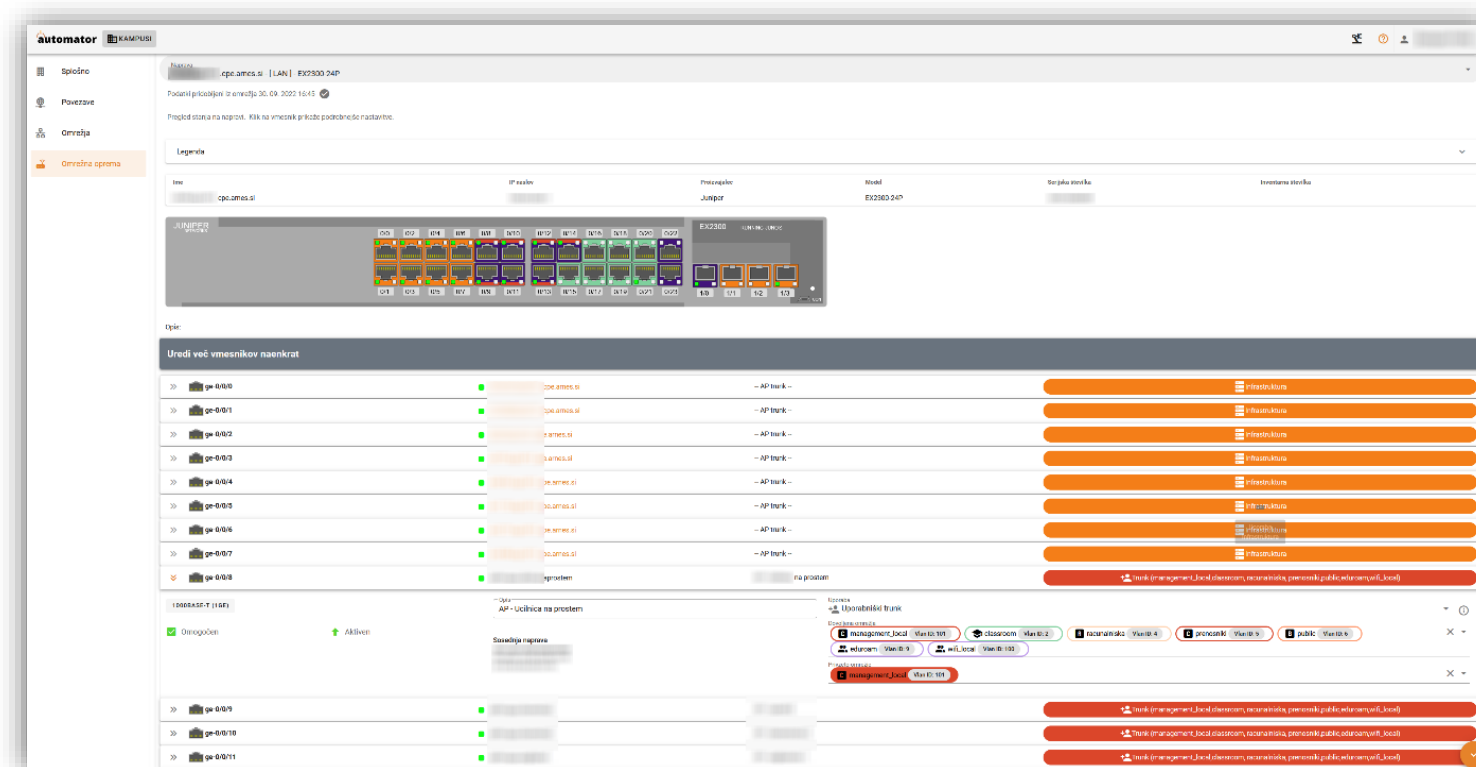

VIRI

- https://en.wikipedia.org/wiki/Virtual_LAN
- https://en.wikipedia.org/wiki/IEEE_802.1Q
- <https://wiki.mikrotik.com/wiki/Manual:Interface/VLAN>
- Uporabniška navodila za opremo: HPE, Cisco